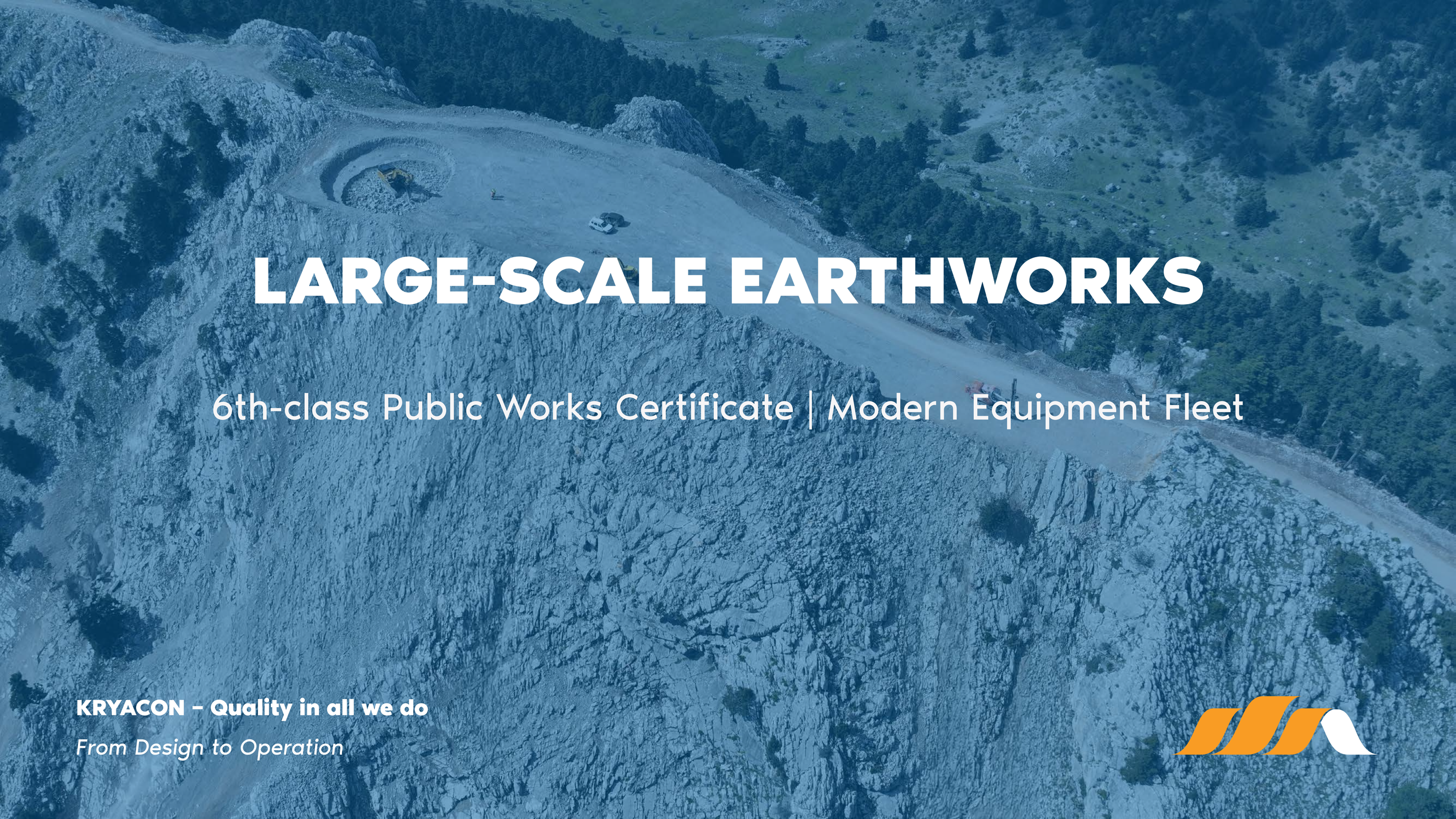

# LARGE-SCALE EARTHWORKS

6th-class Public Works Certificate | Modern Equipment Fleet

**KRYACON – Quality in all we do**

*From Design to Operation*

# WHO WE ARE

KRYACON is a Greek construction company specializing in large-scale earthworks and complex infrastructure projects for public and private sector clients.

Holding a **6th-Class Public Works Contractor Certificate**, the company combines engineering expertise, operational excellence, and a modern fleet of construction equipment to successfully execute technically demanding projects.

**6th-CLASS**
Public Works
Certificate

**20+ YEARS**
Of Construction
Excellence



# OUR STRENGTHS

Over the past two decades, KRYACON has built the people, resources, and operational capacity required to successfully execute complex infrastructure and heavy civil engineering projects of every scale.

- Highly qualified engineering and technical personnel
- Modern, company-owned fleet of construction equipment
- Strong project management and organizational capabilities
- Financial strength and operational reliability
- Capacity to execute large-scale infrastructure projects
- Commitment to quality, safety, and timely project delivery

**50+ PROFESSIONALS**
Skilled Engineers &
Experienced Staff

**80+ MACHINES**
Privately Owned
Civil & Electrical Fleet



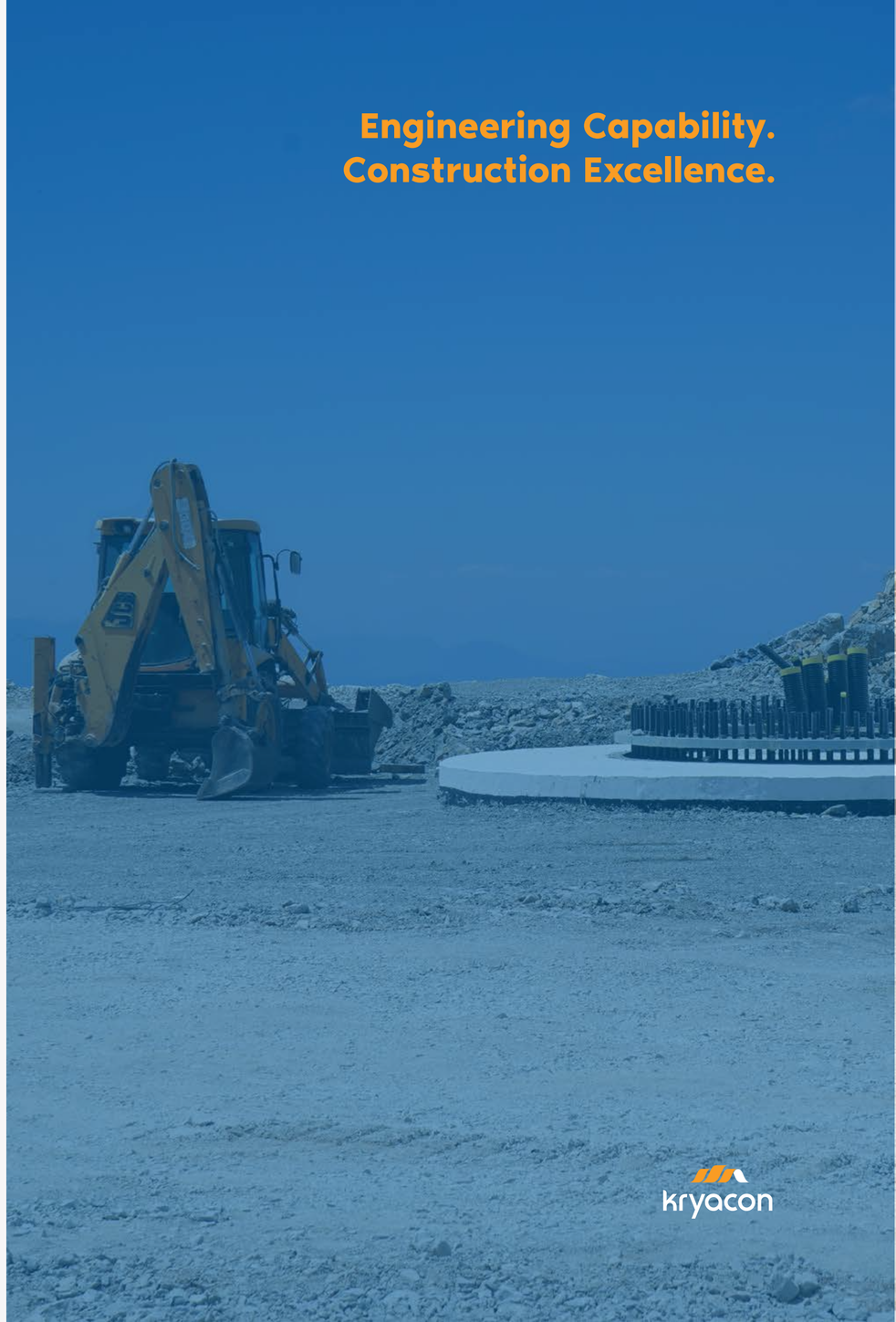

# KEY INFRASTRUCTURE PROJECTS



Earthworks are the foundation of every successful infrastructure project. KRYACON combines technical expertise, operational experience, and advanced equipment to execute demanding earthmoving operations with precision, efficiency, and reliability.

- Mass excavations
- Blasting techniques and pre-splitting
- Backfilling and embankments
- Ground shaping and grading
- Soil improvement works
- Platform construction
- Site preparation
- Drainage systems
- Environmental restoration

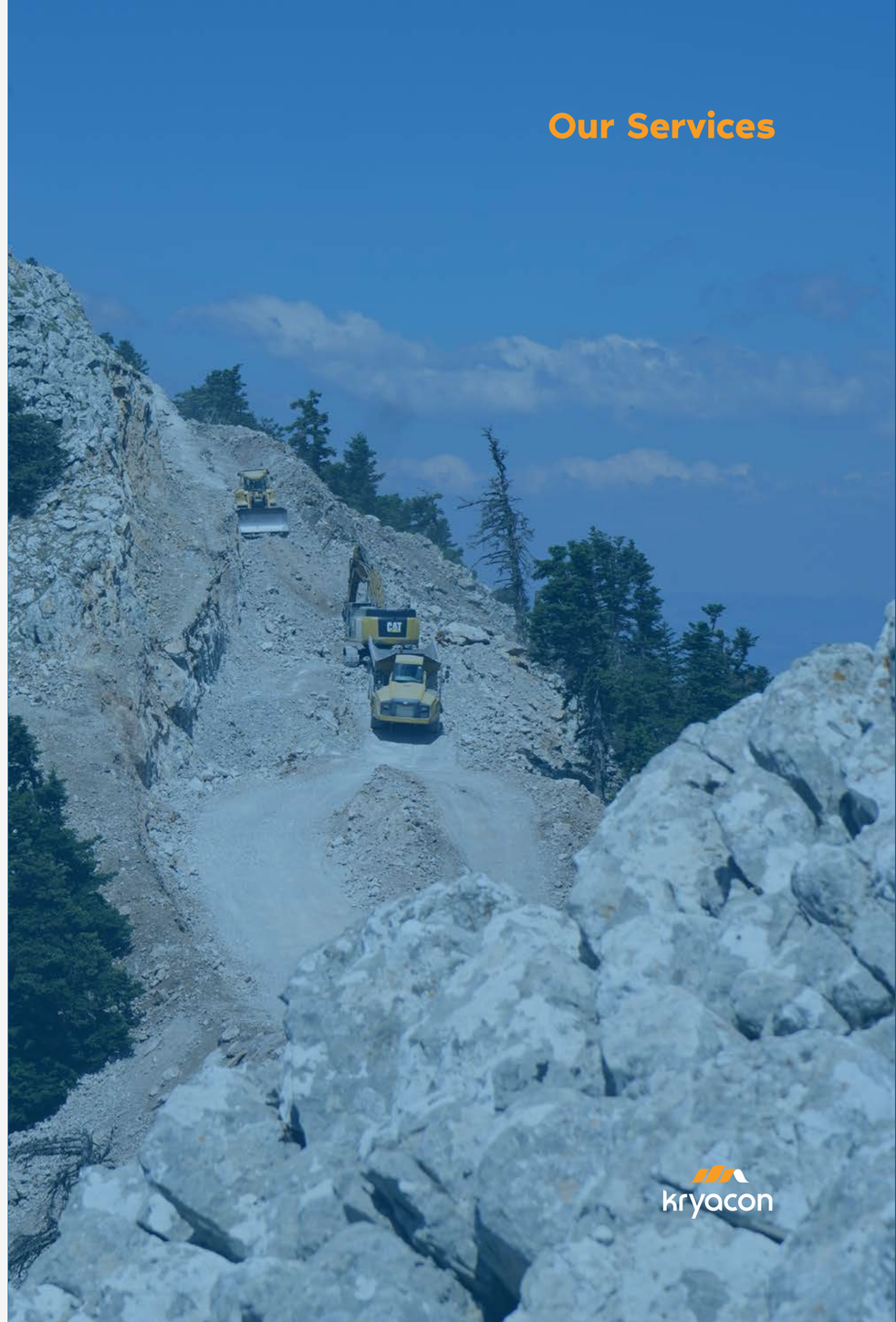

# PROJECTS WE SUPPORT

KRYACON has the operational capability to manage multiple construction projects across Greece. Our expertise extends across the following sectors:

- Public infrastructure projects
- Highways and road construction
- Industrial facilities
- Energy infrastructure
- Wind farms
- Electrical substations
- Civil engineering projects

**LARGE-SCALE PROJECTS**
Successfully Completed
Across Greece

**EPC SOLUTIONS**
Complete Turnkey Engineering,
Procurement & Construction Solutions



**Project Highlights**



kryacon

# CONSTRUCTION EQUIPMENT FLEET

The company-owned fleet enables KRYACON to execute demanding projects efficiently and safely (detailed equipment portfolio available in Appendix).

Our fleet includes:

- Crawler excavators
- Wheeled excavators
- Bulldozers
- Motor graders
- Wheel loaders
- Dump trucks
- Rollers & compactors
- Articulated dump trucks (ADTs)
- Knuckle boom crane
- Specialized support equipment



# OPERATIONAL EXCELLENCE




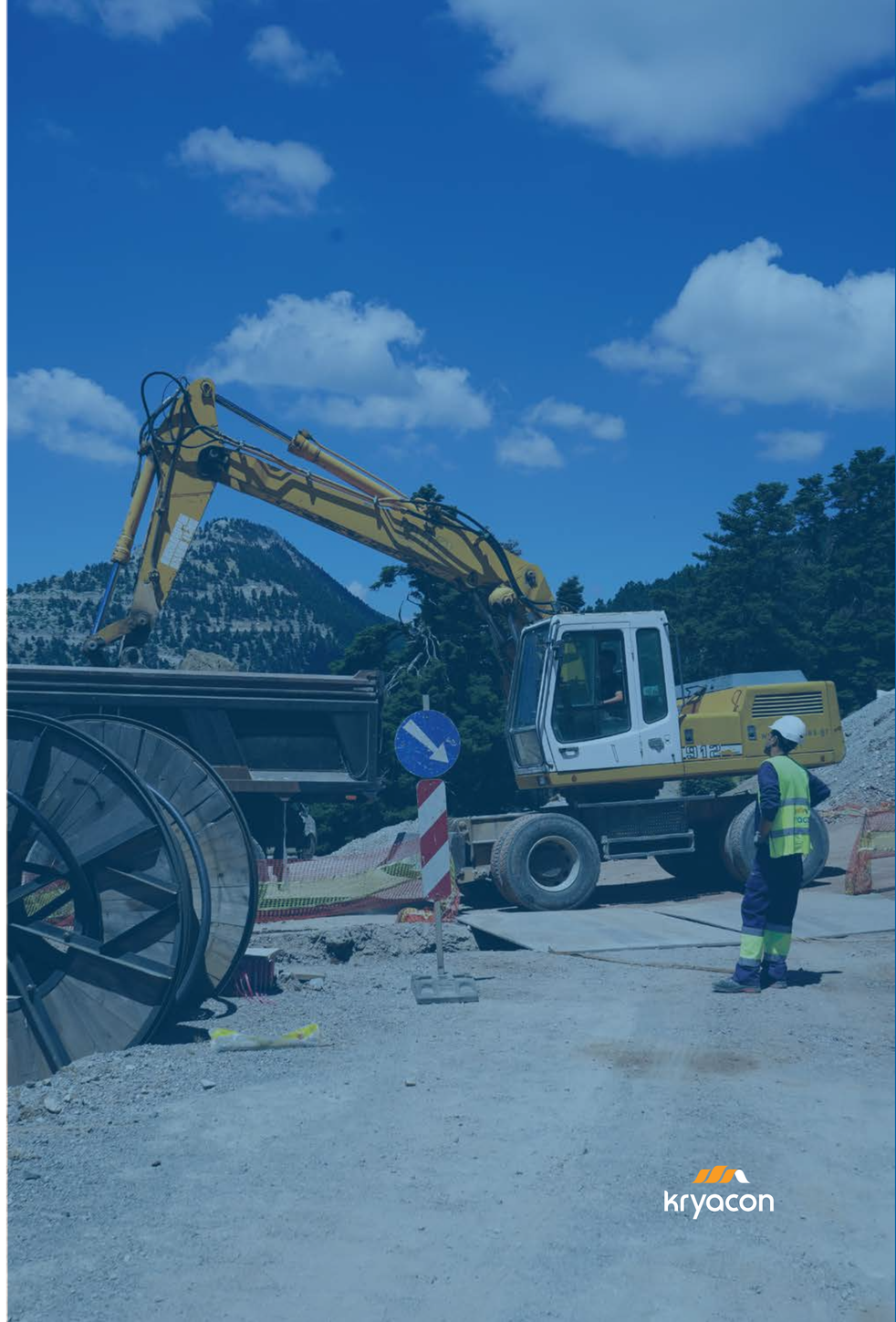

# QUALITY & SAFETY

Quality and safety are embedded in every project we undertake.
We apply:

- Strict quality control procedures
- Modern project management practices
- Comprehensive Health & Safety measures
- Continuous personnel training
- Preventive equipment maintenance
- Compliance with international standards

Our goal is to deliver every project safely, efficiently, and to the highest quality standards.

AXIA CERT
ISO 9001: 2015

AXIA CERT
ISO 14001:2015

AXIA CERT
ISO 45001:2018

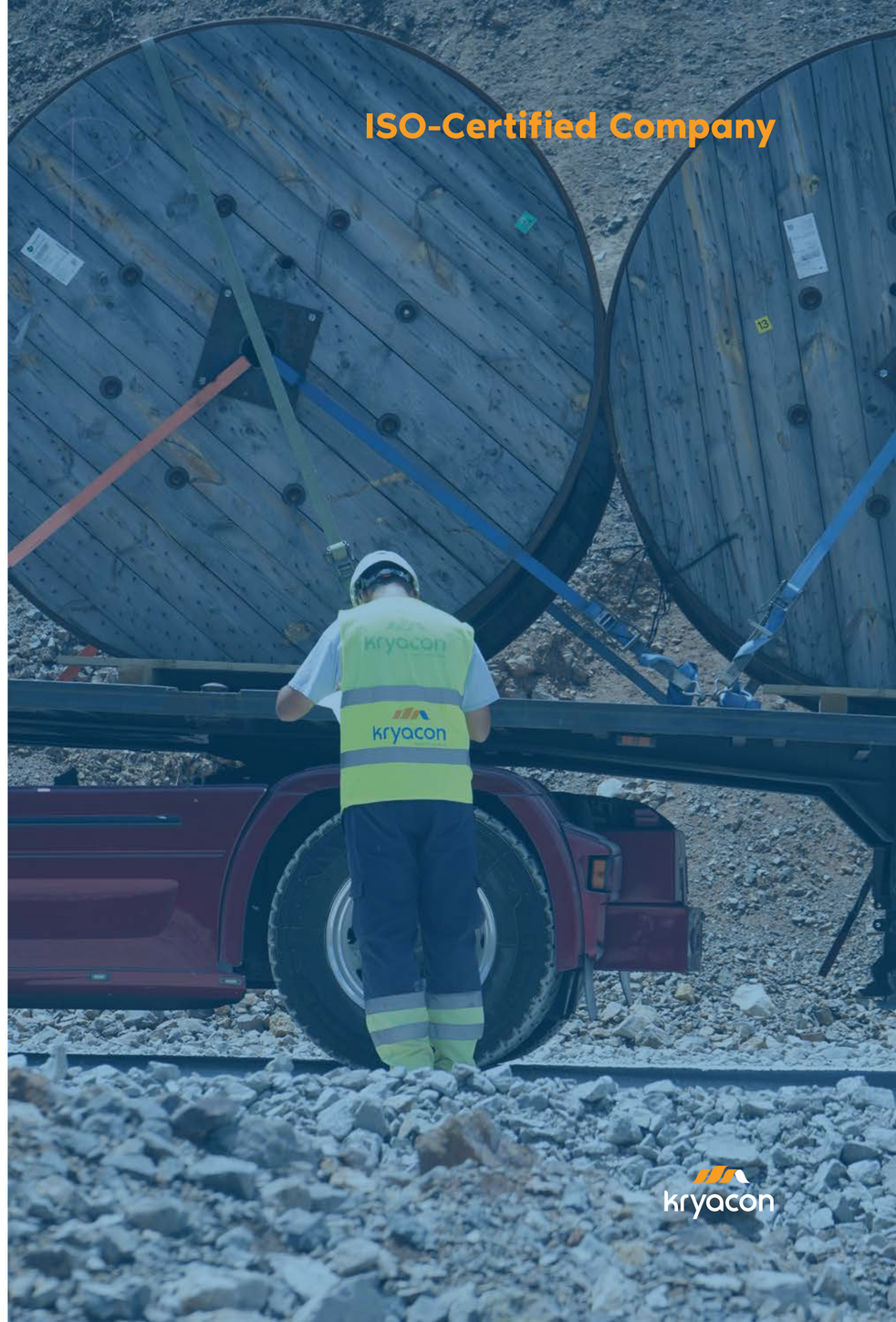

# WHY KRYACON

6th-class
Public Works
Certificate

Extensive experience
in infrastructure projects
& large-scale earthworks

Integrated
company-owned
equipment fleet

Commitment to
quality, safety,
& on-time delivery

Comprehensive
project
management

Highly qualified
engineers & technical
personnel

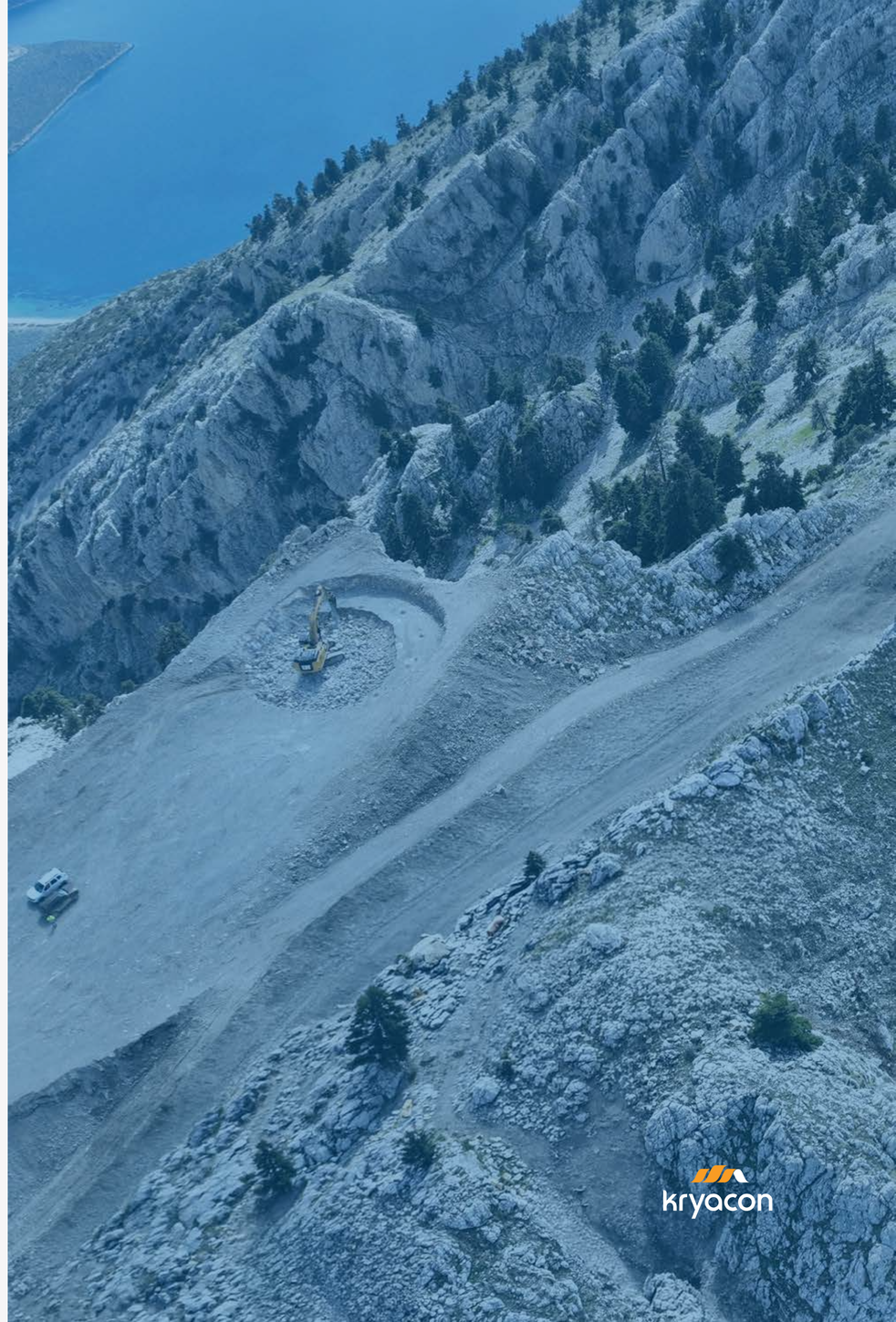

# APPENDIX

## Construction Equipment

| Description | Type | Model |
|---|---|---|
| BULLDOZER | CATERPILLAR | D6 R XL |
| BULLDOZER | CATERPILLAR | D8 N |
| EXCAVATOR | CATERPILLAR | M 322 C (x2) |
| EXCAVATOR | CATERPILLAR | 336F |
| EXCAVATOR | CATERPILLAR | 349E |
| EXCAVATOR | CATERPILLAR | 352F |
| EXCAVATOR | LIEBHERR | R934C LITRONIC |
| EXCAVATOR | LIEBHERR | R944C LITRONIC |
| EXCAVATOR | LIEBHERR | R956HD LITRONIC |
| EXCAVATOR | LIEBHERR | R964B |
| EXCAVATOR | TAKEUCHI | TB260 |
| EXCAVATOR | KOMATSU | PC80 MR-3 |
| LOADER & EXCAVATOR | JCB | 3CX 4x4 |
| LOADER | BOBCAT | A220 |
| LOADER | TEREX | TL80 |
| LOADER | CATERPILLAR | 950H |
| VIBRATORY SOIL COMPACTOR | BOMAG | BW219DH-3 |
| VIBRATORY SOIL COMPACTOR | CATERPILLAR | CS76 XT |
| VIBRATORY SOIL COMPACTOR | HAMM | HD12VV |
| VIBRATORY SOIL COMPACTOR | BOMAG | BW 138 AC-5 |
| VIBRATORY SOIL COMPACTOR | BOMAG | BW 154 AP-4V AM |

| Description | Type | Model |
|---|---|---|
| HYDRAULIC BREAKER | MONTABERT | V45 |
| HYDRAULIC BREAKER | MONTABERT | XL2600 |
| HYDRAULIC BREAKER | MONTABERT | V32S |
| HYDRAULIC BREAKER | MONTABERT | BRH 125 |
| HYDRAULIC BREAKER | OSA | HB580 |
| HYDRAULIC BREAKER | OSA | HB6000 |
| HYDRAULIC BREAKER | OSA | HB4000 |
| HYDRAULIC BREAKER | DAEMO | DMB450 |
| SOIL COMPACTOR | LUMAG | VS 80C 4.8KWA |
| COLD MILLING MACHINE | WIRTGEN | W 150 CFI |
| ASPHALT PAVER | VÖGELE | SUPER 1800-3I |
| TRACKED JAW CRUSHER | TEREX PEGSON | 1100x650 |
| ARTICULATED TRUCK | VOLVO | A30 |
| ARTICULATED TRUCK | VOLVO | A35 |
| ARTICULATED TRUCK | CATERPILLAR | 735B |
| CRANE TRUCK | MAN | 32422 |
| CRANE TRUCK | MAN | 33463 |
| GREASE/LUBRICANT TRUCK | MAN | 19422 |
| WATER TANK TRUCK | VOLVO | 4x2 FH16 |
| PICKUP TRUCK | NISSAN | NAVARA |
| TRUCKS / VANS | FORD | TRANSIT |

| Description | Type | Model |
|---|---|---|
| TRUCK | MERCEDES | UNIMOG U500 |
| TRUCK | MERCEDES | 8x4 ACTROSS 4140 |
| TRUCK | MERCEDES | 8x4 ACTROSS 4143 |
| TRUCK | MAN | 8x4 TGA 35.410 |
| TRUCK | MAN | 8x4 41463 |
| TRUCK | MAN | 8x8 TGS |
| TRUCK | MAN | 6x6 (x2) |
| GENERATOR | CUMMINS | C17D5 |
| GENERATOR | MITSUBISHI | S3L2-61SD |
| GENERATOR | ISUZU | 3CE1 380 |
| GENERATOR | KOMATSU | GB6500 |
| GENERATOR | PERKINS | 403A-15G1 |
| GENERATOR | PETROGEN | P15E |
| GENERATOR | PETROGEN | M11E |
| FUEL TANK CONTAINER | ELAFINA EE | 15.000LT |
| FUEL TANK CONTAINER | ELAFINA EE | 18.000LT |




# kryacon

QUALITY IN ALL WE DO

4 Konstantinou Oreopoulou str, 14 121 Athens - Greece
+30 211 7150 302 info@kryacon.com www.kryacon.com